The hare in the corn
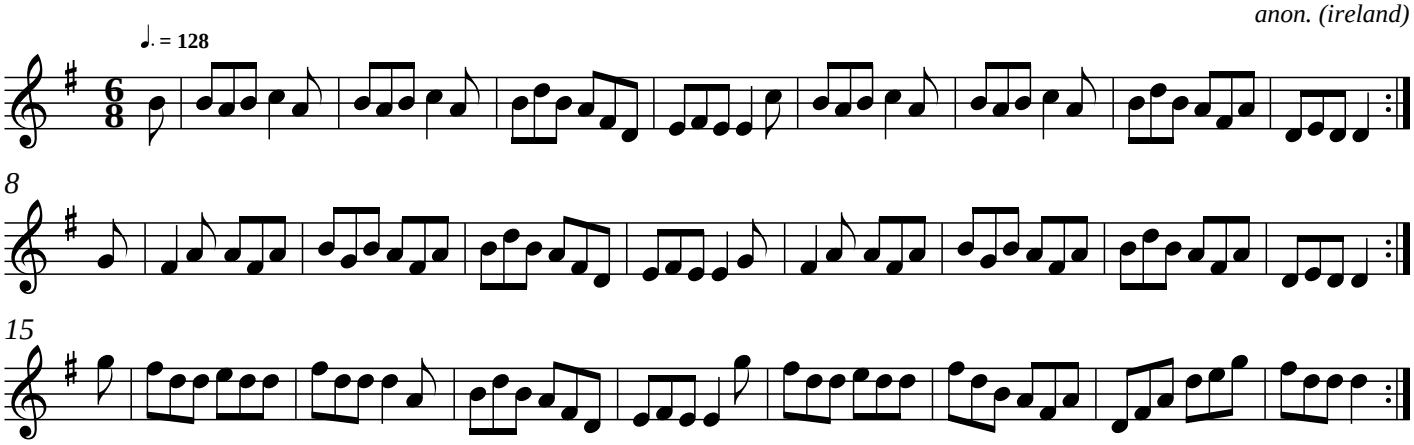
anon. (ireland)